DENIS KOVAL
BERLIN

Denis Images are executed with precision and calculation yet leaving much space for exploration and experiment.

ABOUT

DENIS KOVAL IS A BERLIN BASED STILL-LIFE PHOTOGRAPHER. THE COMPOUND OF HIS WORK INCLUDES IDEATION, SET DESIGN, AND POST-PRODUCTION. DENIS'S STYLE IS INFLUENCED BY HIS STRONG INTEREST AND BACKGROUND IN FASHION DESIGN.

THE INTRIGUING IMAGES ARE EXECUTED WITH PRECISION AND CALCULATION YET LEAVING MUCH SPACE FOR EXPLORATION AND EXPERIMENT.

DENIS IS WORKING INTERNATIONALLY FOR CLIENTS SUCH AS ADIDAS, KLM, FILLING PIECES, ZALANDO,NUMÉRO, VOGUE, HARPER'S BAZAAR, L'OFFICIEL, AND MANY OTHERS.

COMMERCIAL CLIENTS INCLUDE

ADIDAS, PERNOD RICARD,
KLM, FILLING PIECES,
DE BIJENKORF, ZALANDO

EDITORIAL CLIENTS INCLUDE

NUMÉRO, VOGUE,
HARPER'S BAZAAR, L'OFFICIEL

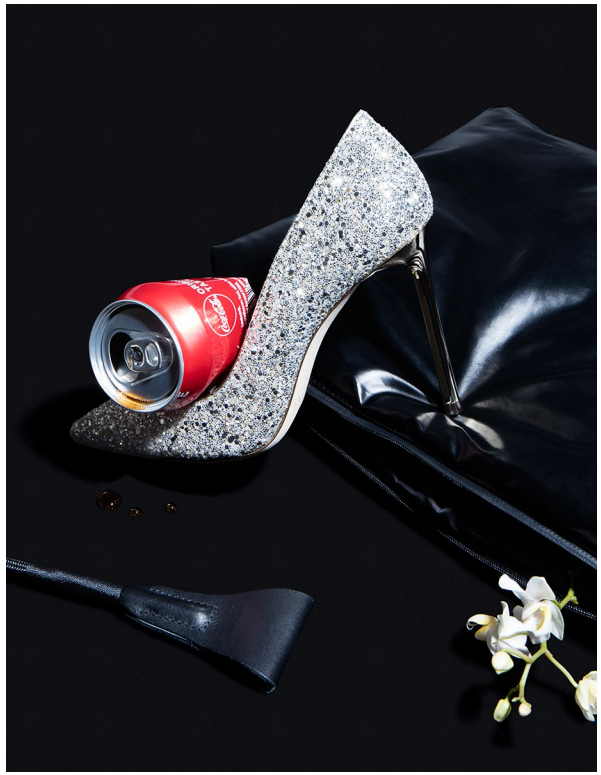

GIVENCHY

DENIS KOVAL 2022

DENIS KOVAL 2022

TOM FORD
NOIR

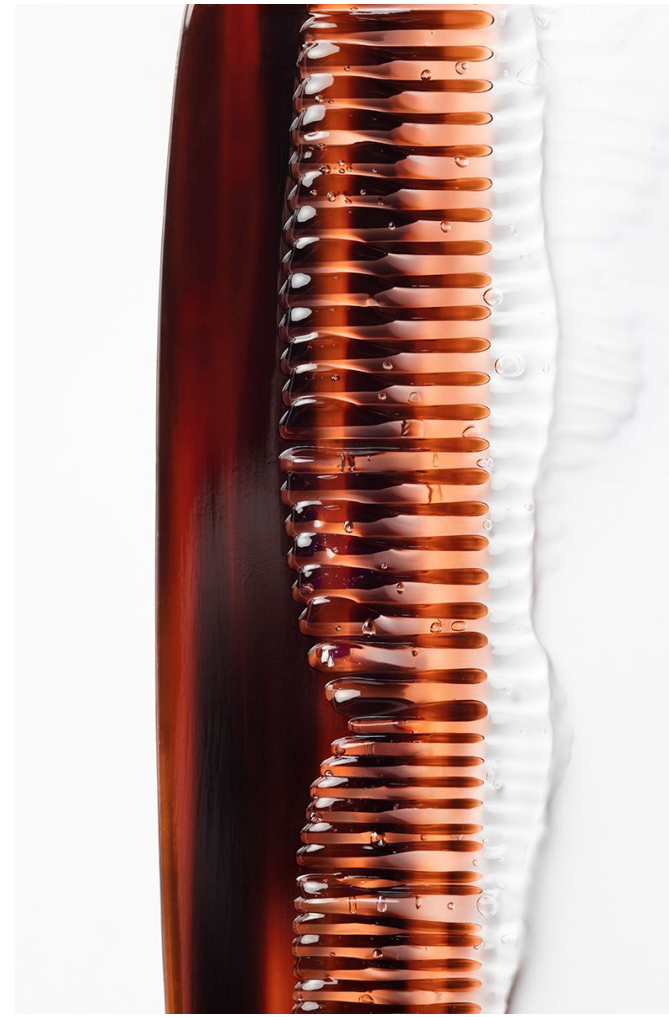

FENTY BEAUTY

FILLING PIECES

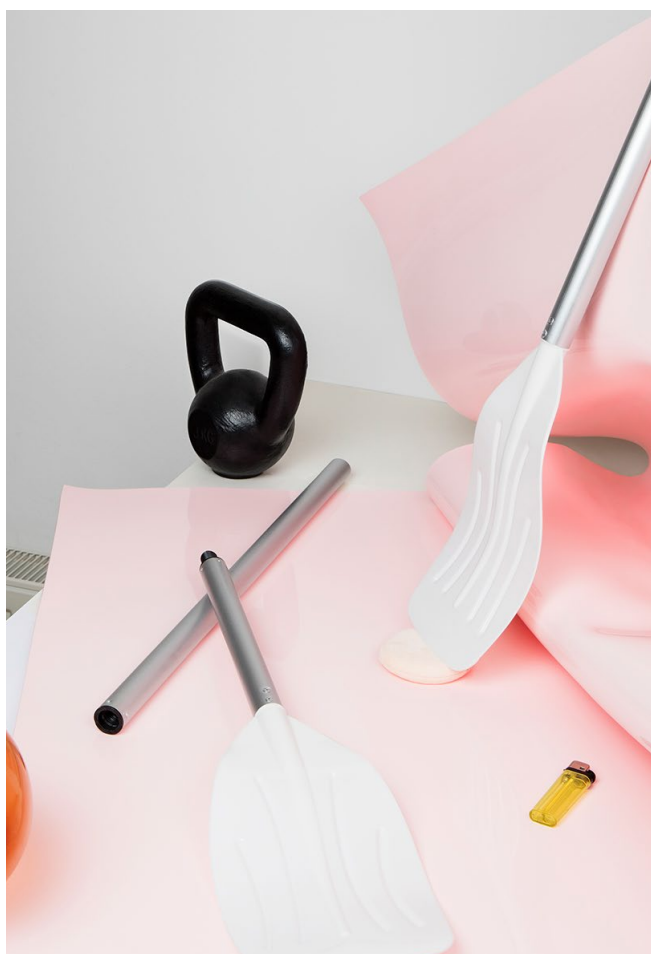

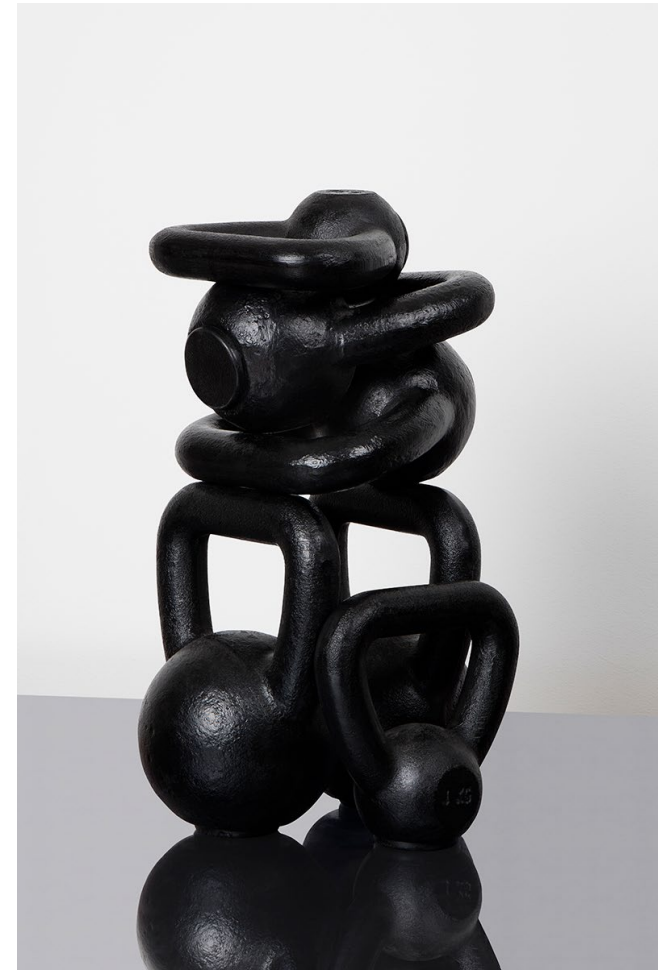

MARNI

DENIS KOVAL 2022

N°5
CHANEL
PARIS
EAU DE PARFUM

GIVENCHY
PARIS

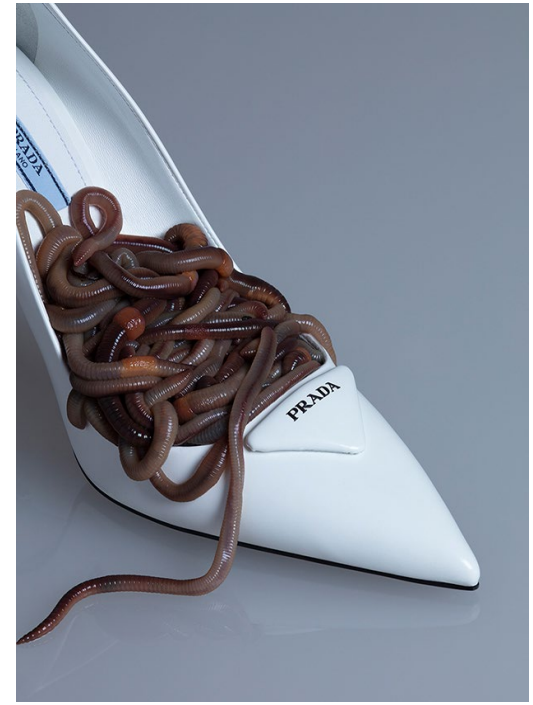
PRADA

GUCCI

CREED
MOET

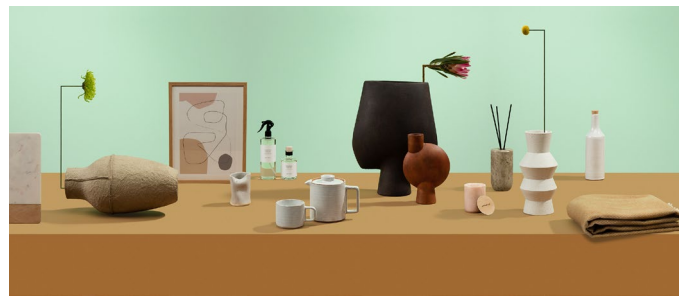

DENIS KOVAL 2022

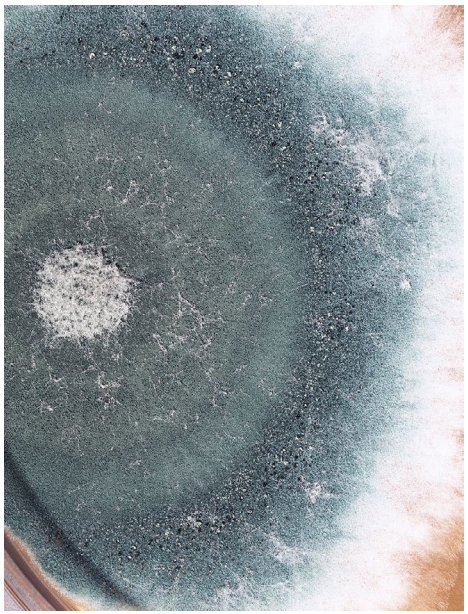

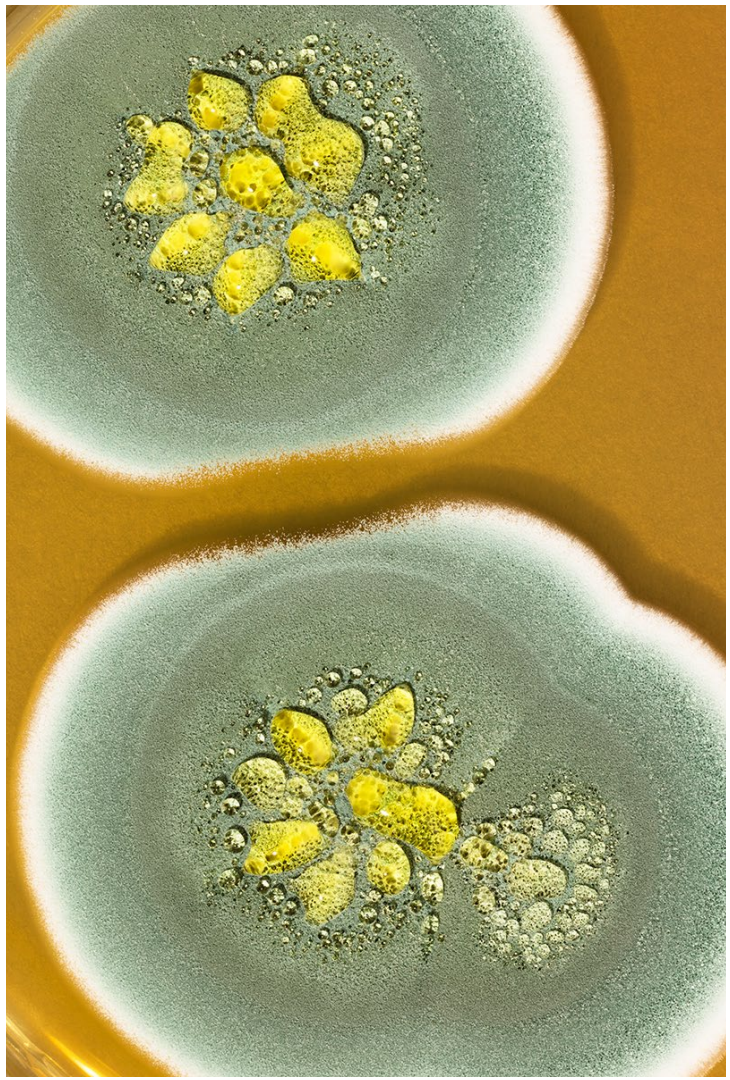

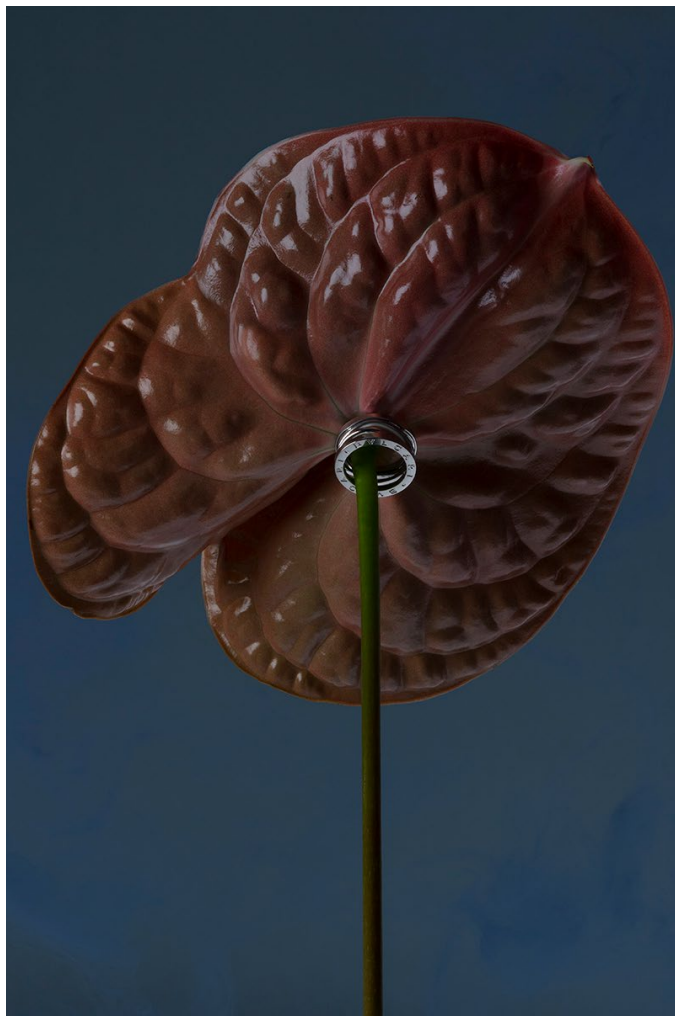

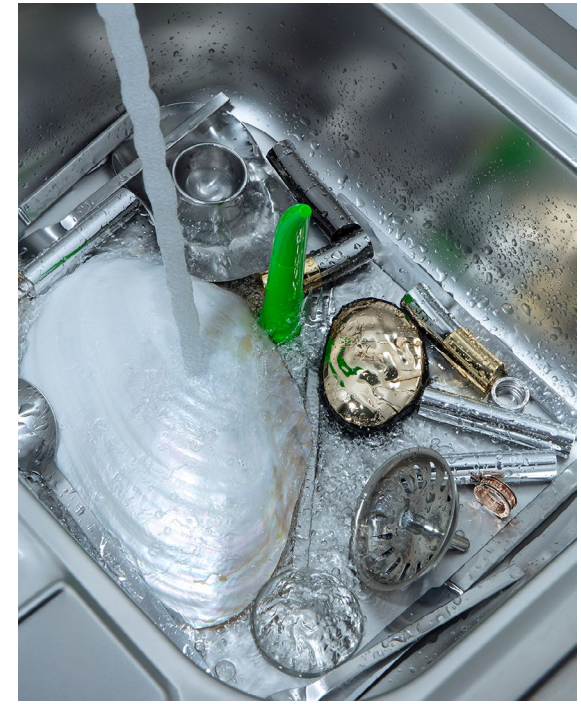

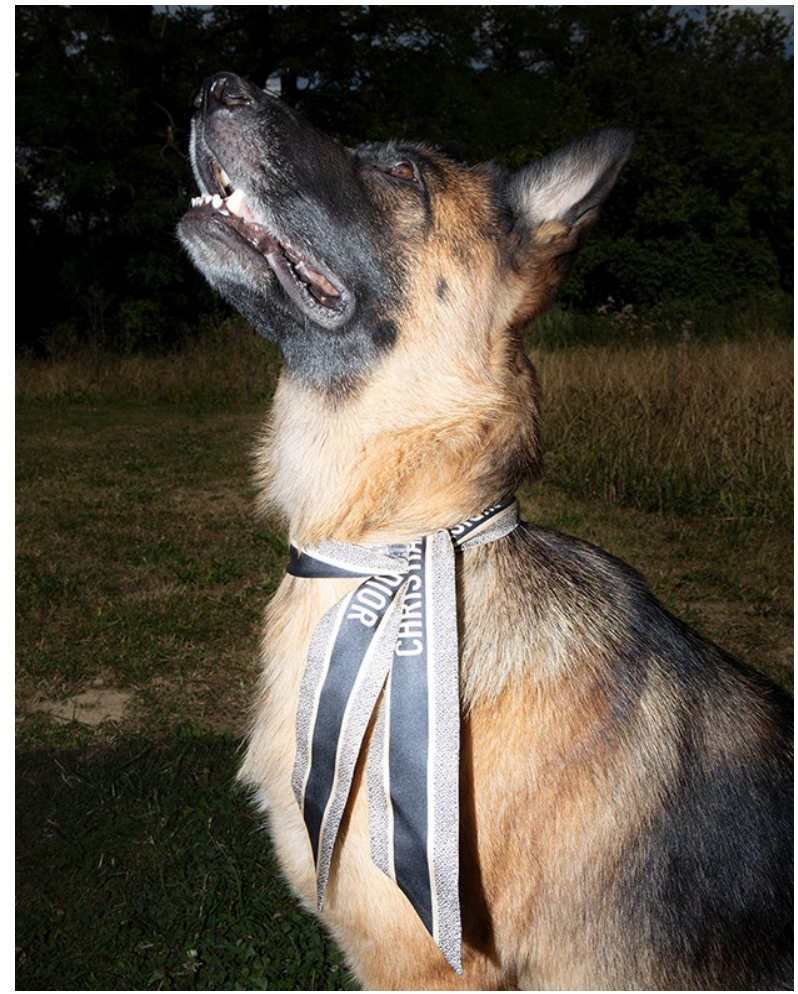

BYREDO
SUPER CEDAR

collectiveinterest

collectiveinterest artist management
Sredzkistraße 29, 10435 Berlin / lisa@collectiveinterest.de / +49 (0) 30 220 091 62
www.collectiveinterest.de